MTP MOSFET/IGBT Full-Bridge
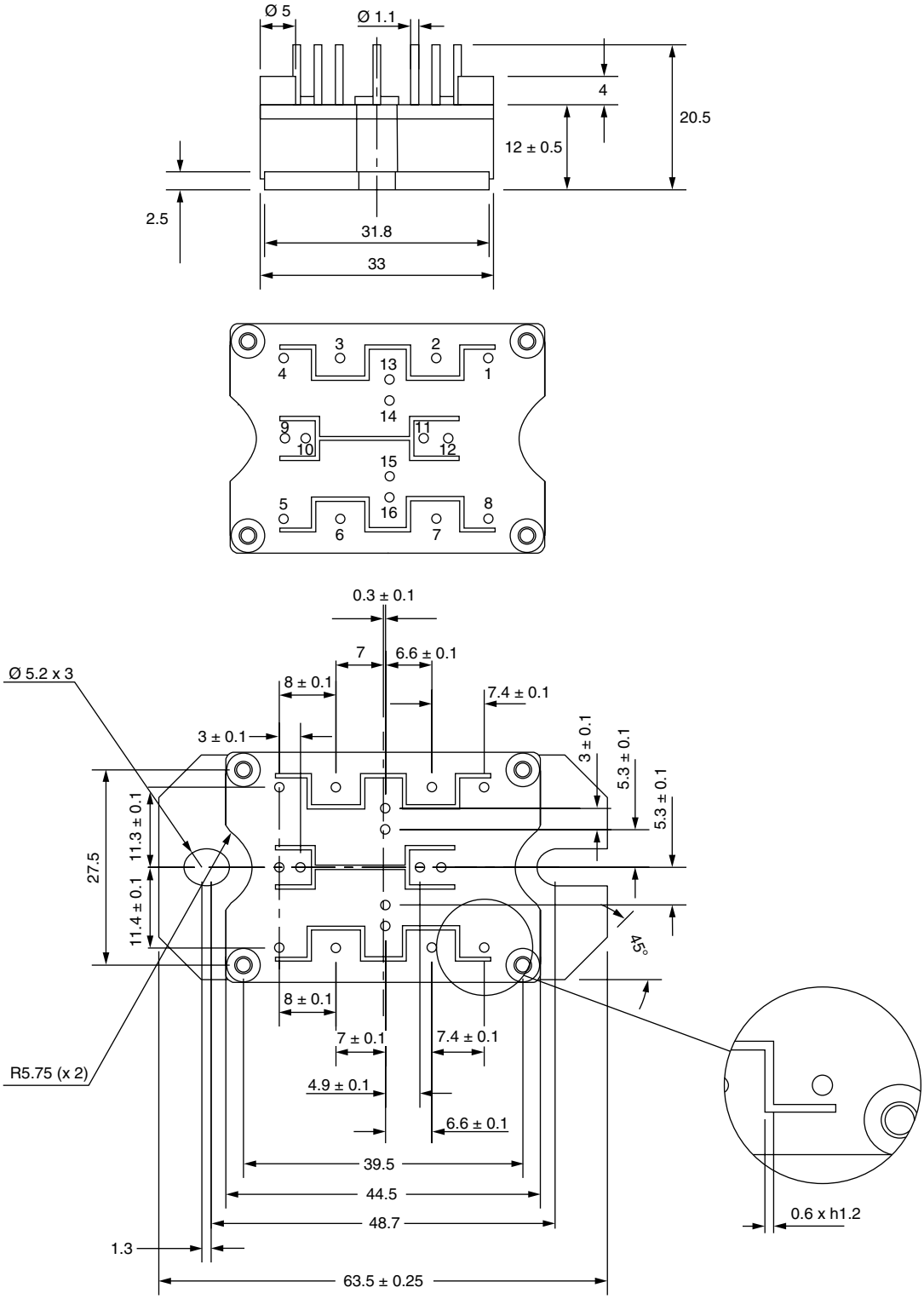
DIMENSIONS in millimeters